



Pearmtree Hill Solar Farm

Environmental Statement

Volume 3

Figure 11.4: Landscape Character

Revision 2

Application Document Ref: EN010157/APP/6.3
September 2025

Planning Act 2008
Infrastructure Planning
(Applications: Prescribed Forms
and Procedure) Regulations 2009 –
Regulation 5(2)(a)

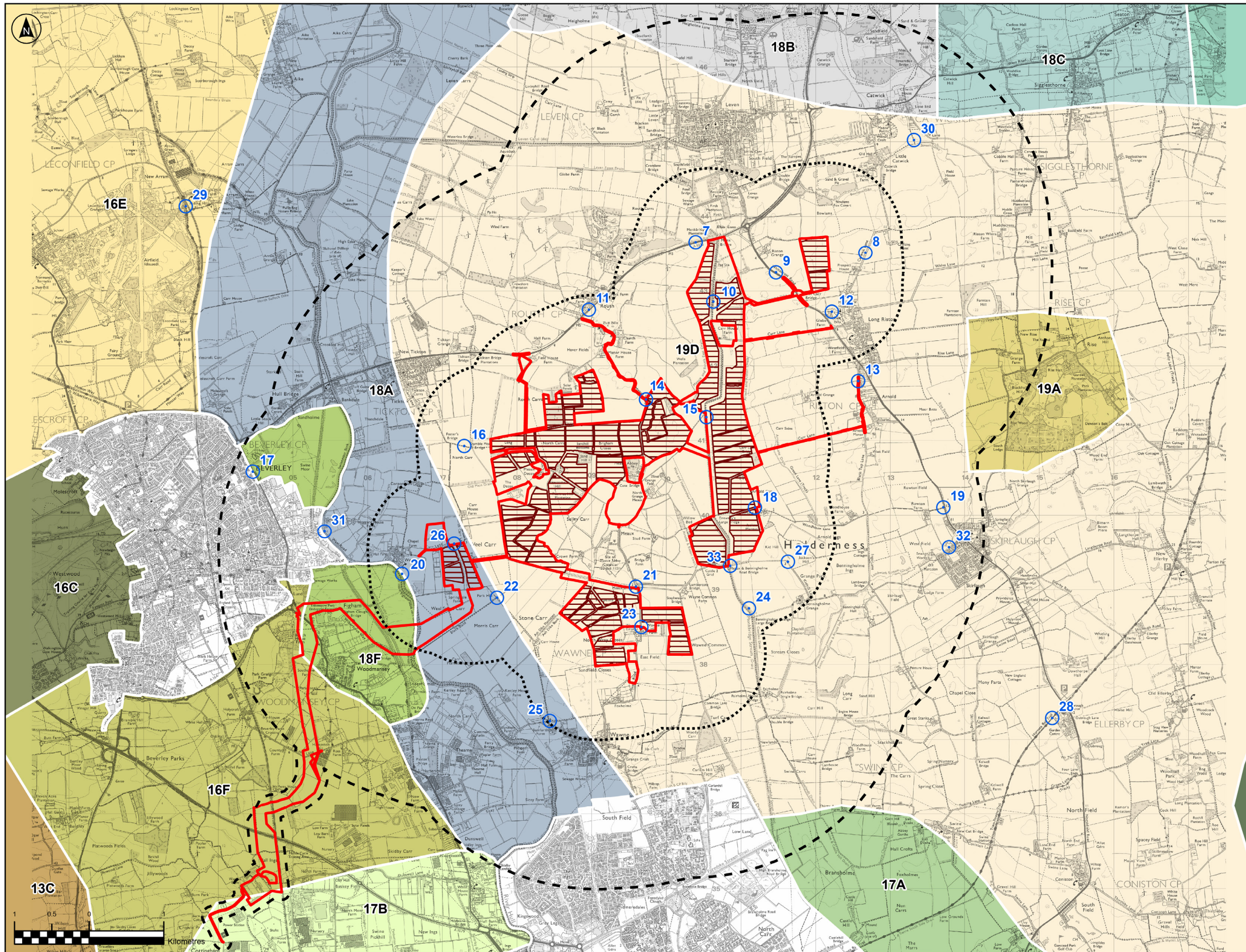

East Riding of Yorkshire Landscape Character Assessment (2018)	
13C South Wolds Rolling Farmland	
16C Beverley Westwood	
16E Lund Sloping Farmland	
16F Beverley Parks Farmland	
17A Headon, Preston & Bilton Farmland	
17B North Cottingham Farmland	
18A River Hull Corridor	
18B Quarry Farmland	
18C Catfoss Dyke	
18D Horsea Mere	
18F Figham & Swine Moor Common	
19A Rise Parkland	
19D Central Holderness Open Farmland	

No.	Viewpoint
7	A1035
8	Catwick Lane
9	A165, White Cross Road
10	Monk Dike (north), PRoW Riston Footpath no.2
11	A1035 at Routh
12	Long Riston Church, PRoW Riston Footpath no.5
13	Long Riston (Arnold)
14	Meaux Lane (north)
15	Monk Dike (south), PRoW Riston Footpath no.2
16	PRoW Tickton Footpath no.6
17	A164 eastern edge of Beverley
18	Woodhouse Lane, PRoW Riston Footpath no.1
19	A165 north of Skirlaugh
20	River Hull at Weel, PRoW Tickton Footpath no.12
21	Meaux Lane (south)
22	PRoW Tickton Bridleway no.5
23	Meaux Road at Wawne Grange
24	Cowdike Drain, PRoW Swine Footpath no.7
25	PRoW Wawne Footpath no.11 / Grove Lane
26	Carr Lane, east of Weel
27	Kidhill Lane
28	Trans Pennine Trail
29	Minster Way
30	PRoW Catwick Footpath no.3
31	Weel Road/ River Hull
32	Barn Street, Skirlaugh
33	Meaux and Benningholme Road Bridge, Kidhill Lane

Key

- Order Limits
- Potential areas for solar PV modules
- 1km buffer from panel areas
- 3km LVIA study area
- Viewpoints

The Base mapping is based upon Ordnance Survey (OS) data. Reproduced by permission of Ordnance Survey on behalf of HMSO. © Crown copyright and database right 2024. All rights reserved. Ordnance Survey licence number 0100031673. Maxar, Microsoft, Contains OS data © Crown Copyright and database right 2023. Contains data from OS Zoomstack

P02	03/09/2025	MP	ZF	LY	ZF
P01	05/12/2024	MP	ZF	LY	ZF
Rev	Date	By	Chkd	Appd	Authd

Client
RWE

Designer
RSK

Project Name
Peartree Hill Solar Farm

Drawing Title
Environmental Statement
Volume 3, Figure 11.4:
Landscape Character

Scale at A3
1:50,000

Coordinate System
British National Grid

Status
DCO Application

PRIS Number
EN010157/APPI6.3

Rev
P02

RWE Renewables UK Limited

Windmill Hill Business Park,
Whitehill Way,
Swindon,
Wiltshire,
England,
SN5 6PB
www.rwe.com